

Title: Mapping of natural resources / man-made features in the state of Jharkhand

Map description and analysis

Introduction:
The Indian state of Jharkhand provides shelter to one of the major forests in the world i.e., the Saranda- Sal Forest. The map provides an outline to resources (both natural and man-made) exhibiting in the state.

- Forest Divisions:**
- Densest forest in the state is found in the western side engulfed in the region of Lohardaga and Koderma
 - Moderate to open forests are found in regions of West Singhbhum
 - Regions comprising of places titled Deoghar, Dunka, Dhanbad have zero forest density

- Wildlife and Bird Sanctuaries:**
- The state has one Bird Sanctuary located in its upper-east Sahibganj region
 - Other sanctuaries includes the ones located in Koderma, Dalma and Hazaribagh expanses

- Minerals and Mines:**
- The major mineral encircling the state are lead, mica and graphite
 - The maximum mineral found in the state is alumium and copper together

- Dams:**
- The state holds in capacity to install dams on multiple grounds
 - Tilaiya, Khandoli are few popular dams that also deliver as a site for tourist attraction

- Potential Application:**
- The map will provide with information on the mines and minerals which can be used by the specialists for minerals extraction
 - Also, dams can be keyed for redistributing divisions if water scarcity occurs in any region

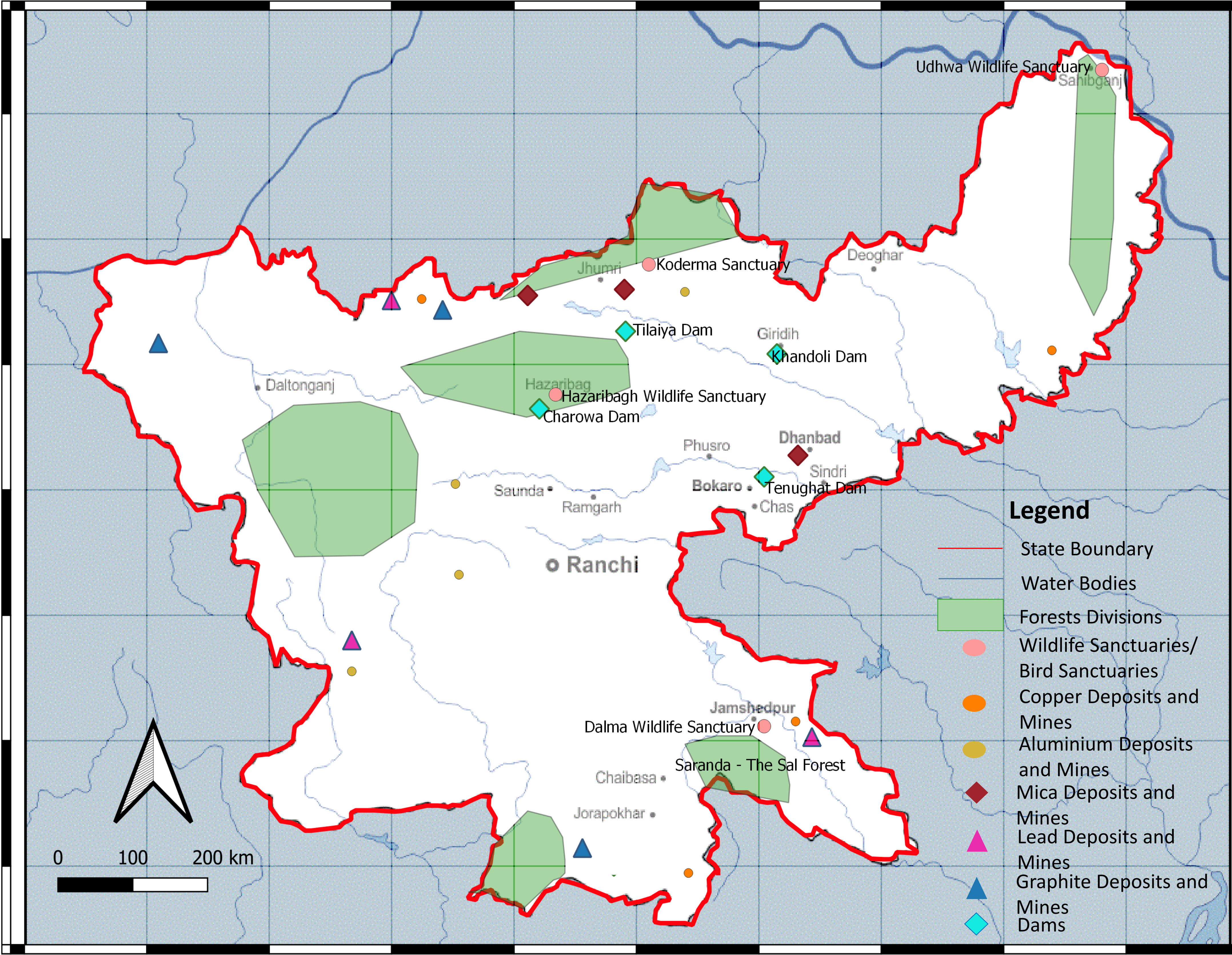

Team Name: AYA-SENA

Topic: Natural and Man-made features Map

Team member/lead: Ayachi Mishra

Organization: Studies in Chandigarh University

Contact/email: ayachi2523@gmail.com